

B/17996/371/94
Planning Permit No.
APPROVED
SUBJECT TO THE CONDITIONS IN THIS OFFICE LETTER.
Date: 22/02/94 Date: 23/02/94
dc B/17994
FOR MEMBER SECRETARY
MADRAS METROPOLITAN
DEVELOPMENT AUTHORITY
MADRAS - 600 008.

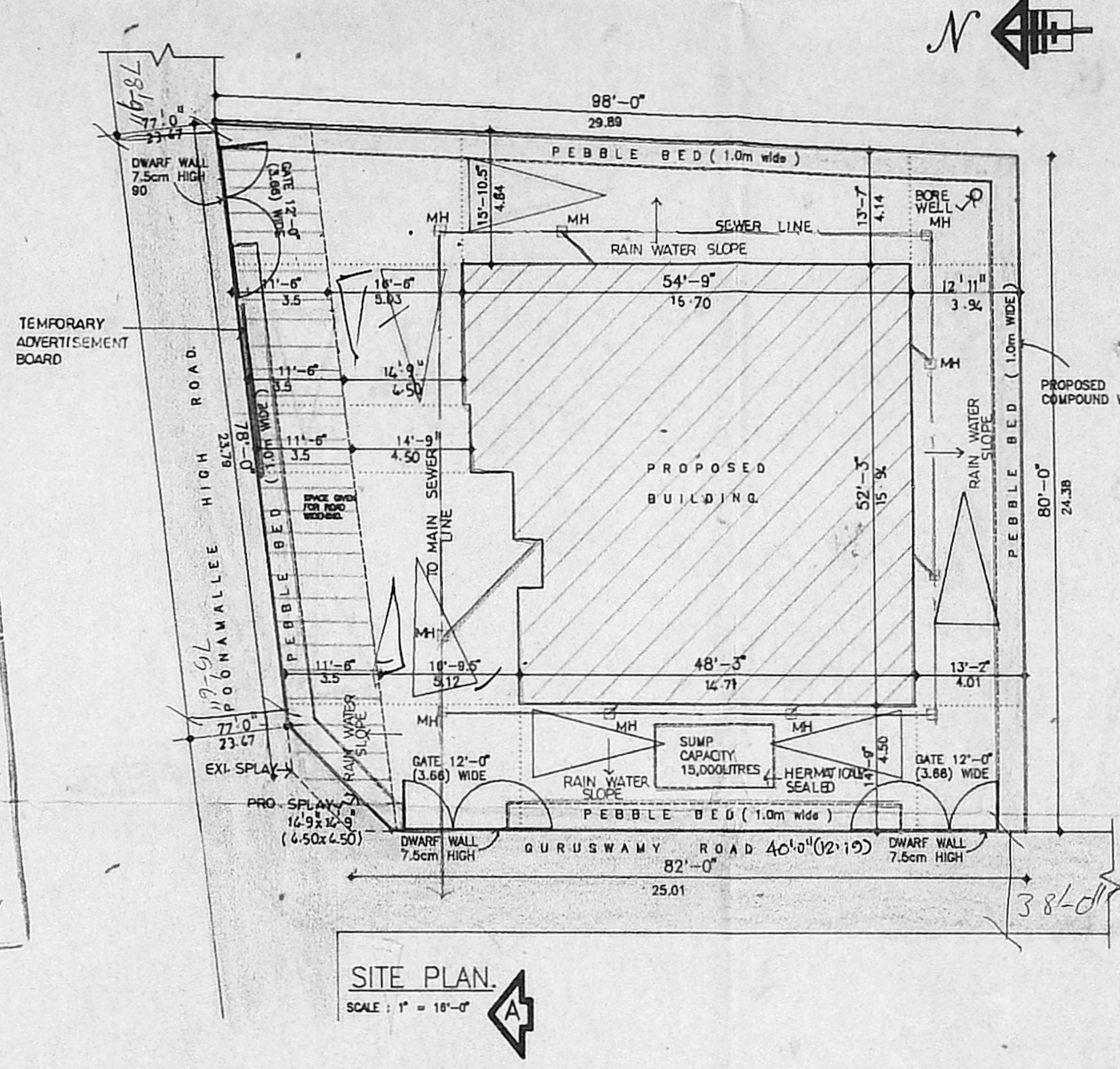

SA - $30.5 \times 7.45 = 19.75$
BL - 4.5
Road - $23.01 = 11.50 + 3.50 + 8.00 = 23.01$
 $\frac{240}{2} = 120 + 3.50 + 5.03 = 20.53$

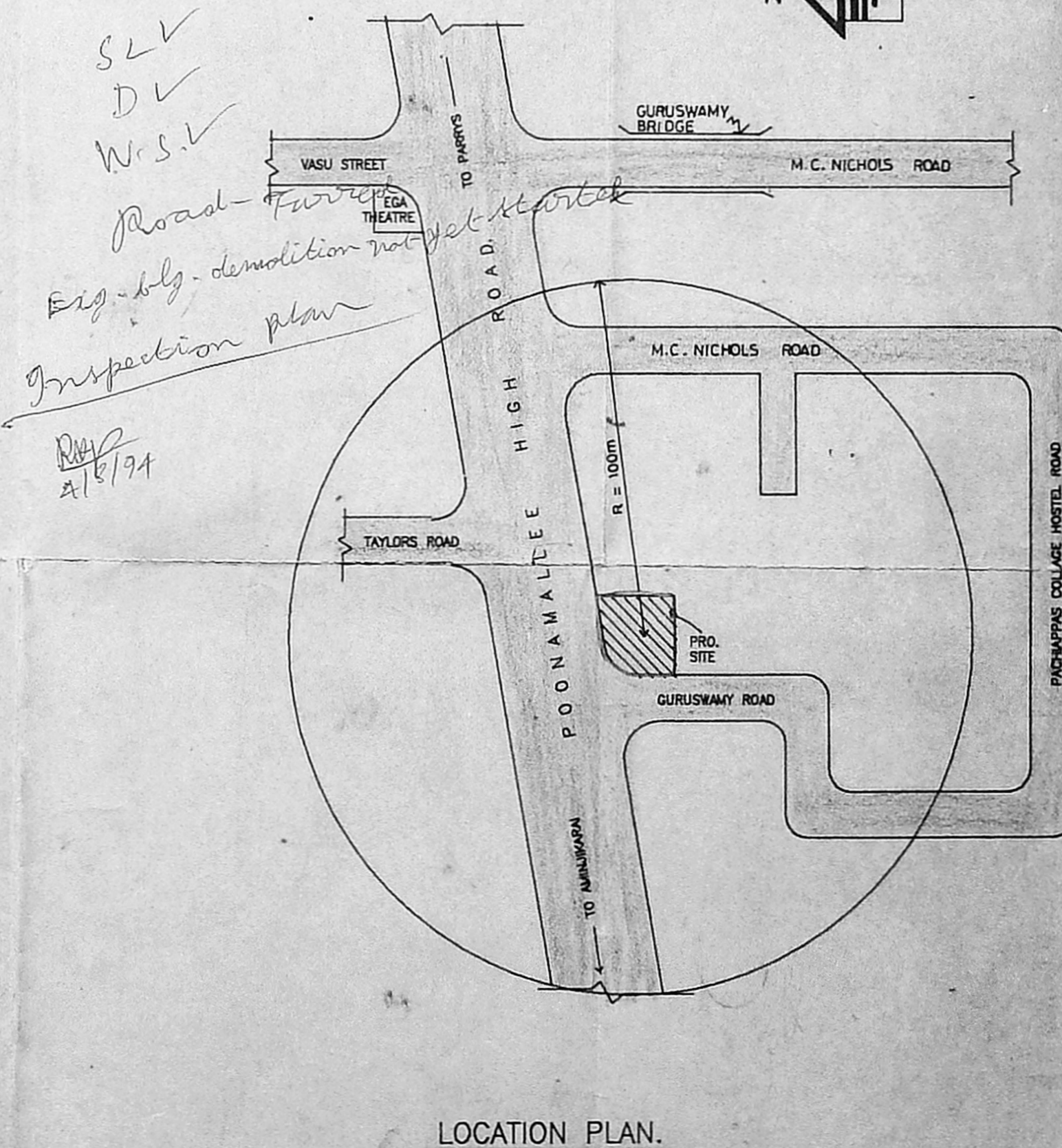
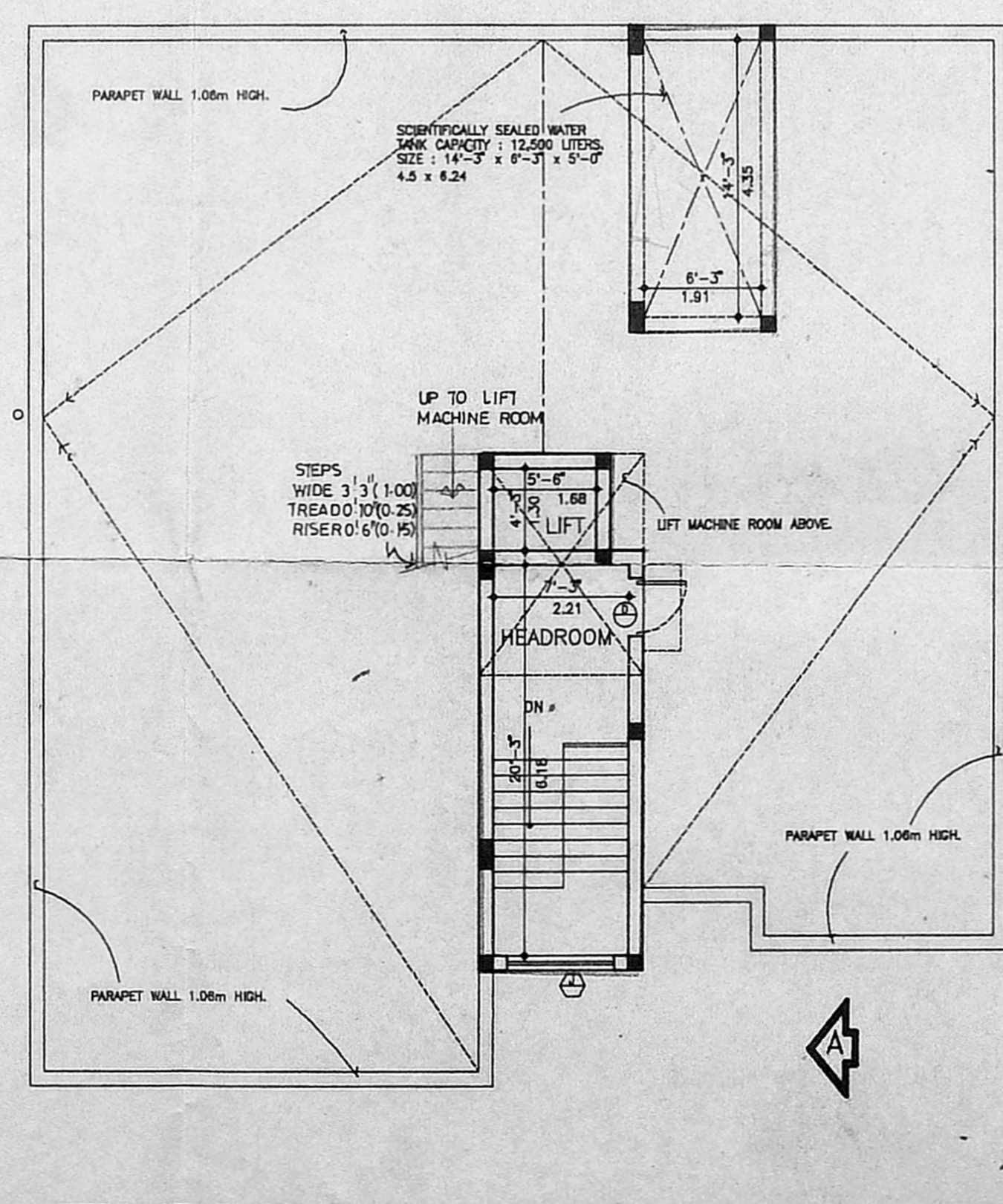
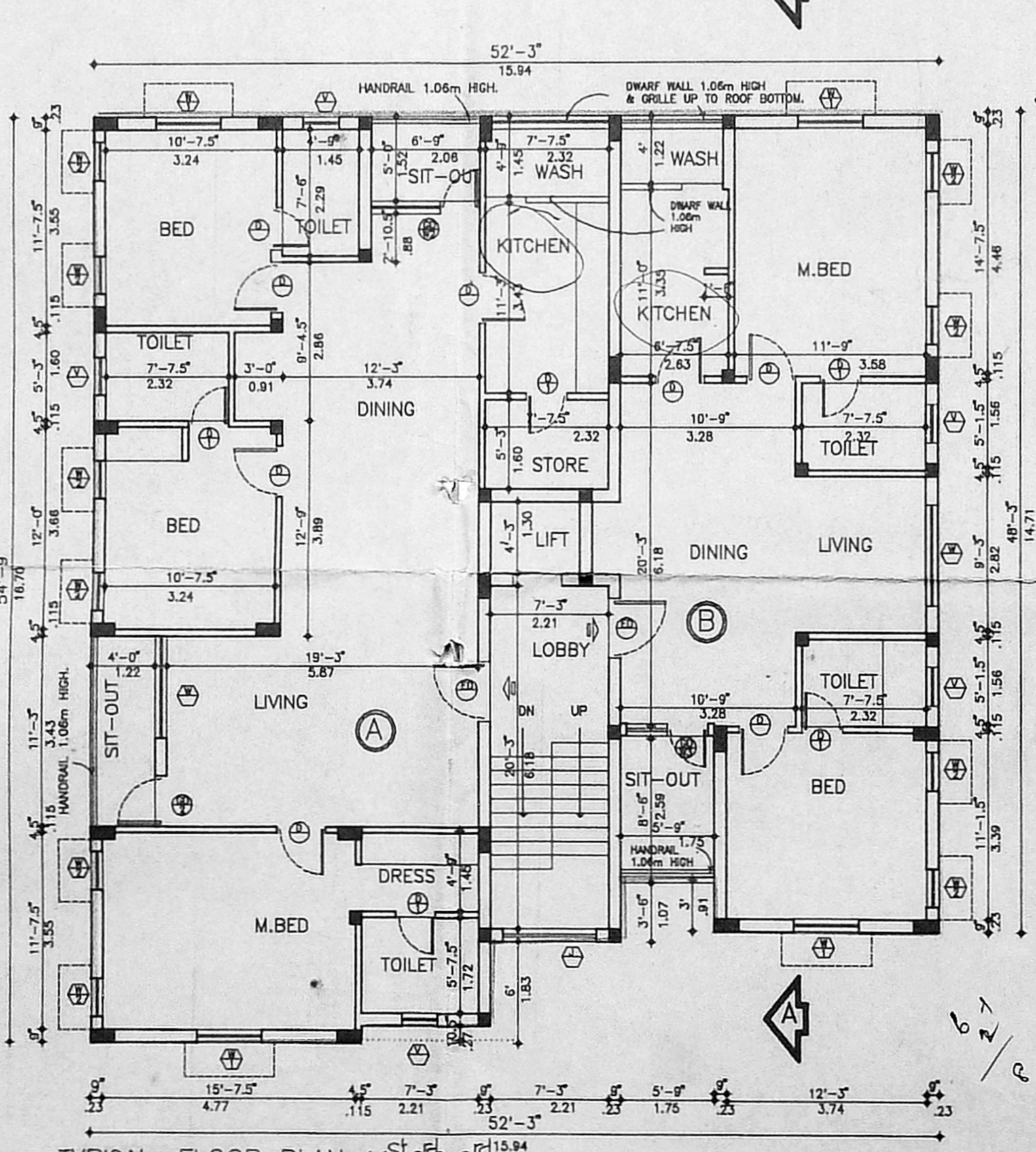
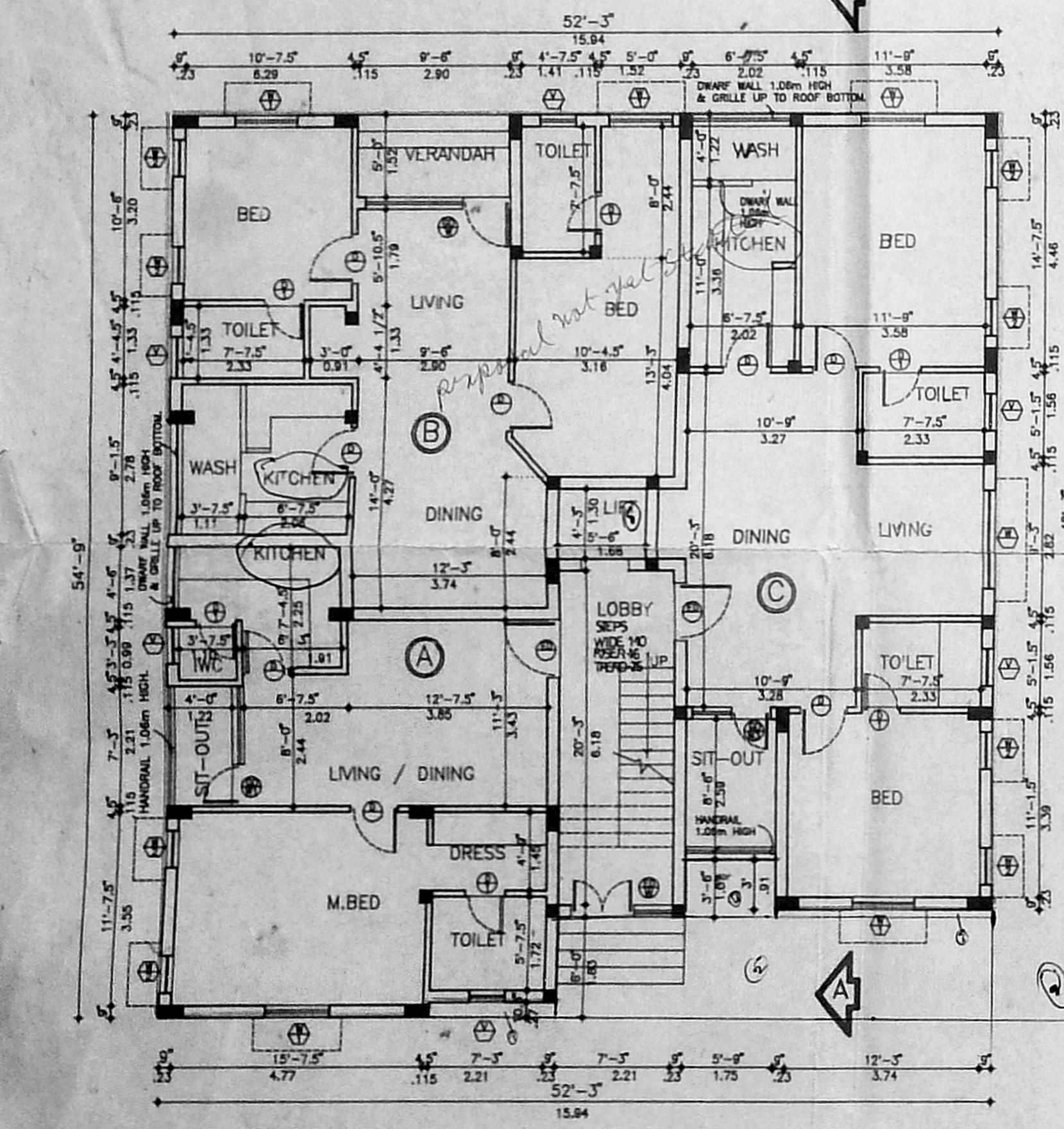

SCHEDULE OF JOINERY

TYPE	DESCRIPTION	SIZE
E.D.	ENTRANCE DOOR	3'-6" x 7'-0"
D	DOOR	3'-0" x 7'-0"
D1	DOOR	2'-6" x 7'-0"
W	WINDOW	8'-0" x 4'-0"
W1	WINDOW	4'-0" x 4'-0"
W2	WINDOW	2'-6" x 4'-0"
V	VENTILATOR	2'-0" x 3'-0"
EW/M	GLAZED DOOR CUM WINDOW	8'-0" x 7'-0"
EW/M1	GLAZED DOOR CUM WINDOW	8'-0" x 7'-0"
EW/M2	GLAZED DOOR CUM WINDOW	8'-0" x 7'-0"
EW/M3	GLAZED DOOR CUM WINDOW	8'-0" x 7'-0"
ED	GLAZED DOOR	2'-0" x 7'-0"

AREA STATEMENT

	SQ.FT.	SQ.M.
GROUND FLOOR AREA	2661.69	247.37
FIRST FLOOR AREA	2661.69	247.37
SECOND FLOOR AREA	2661.69	247.37
THIRD FLOOR AREA	2661.69	247.37
TOTAL AREA	10646.76	989.48
PLOT AREA	7100	659.85
ALLOWABLE F.S.I. AT 1.5	10650	989.78

NUMBER OF CARS REQUIRED : 8 Nos
NUMBER OF CARS PROVIDED : 6 Nos
PLOT COVERAGE : 37.49 %
F.S.I. ACHIEVED : 1.499

COLOUR INDICATION

PROPOSED BUILDING
PLOT BOUNDARY
ROAD ACCESS
SEWER LINE

OWNER'S SIGNATURE
POWER AGENT
ASHOK LEYLAND PROPERTIES LTD
V.V. SARMA

LICENSED SURVEYOR
NATARAJ VENKAT
ARCHITECT, LICENSED SURVEYOR
Class-I, No.385
128, T.T.K. ROAD,
ALWARPET, MADRAS-600 018
TEL NO: 457465

nataraj & venkat
Architects
128, T.T.K. Road,
Alwarpet,
Madras - 18.
Tel : 499 74 65

PROPOSED APARTMENT AT
DOOR No: 1, GURUSWAMY
ROAD, CHETPUT, MADRAS-31
BLOCK NO. 23, R.S. NO. 316/18
ESKORE NUNGAMPAKKAM
TALUK, CORPORATION DIVISION NO.
-82 (NEW) & 72 (OLD)
ZONE V (NEW), ZONE VI (OLD)

CORPORATION DRAWING

DRAWN	CHECKED
SCALE 1" = 8' 0"	DATE 19-05-94
AVA 94	320 001